USB and MORE

PRODUCT CATALOG 2022

Table of contents

Despite making every effort to prepare the current offer, we do not guarantee the constancy of products and specifications contained in the catalog.

www.usbandmore.eu

Symbols used in the catalogue **3**

Power Banks **4-8**

Standard 4

Slim 6

Wooden 8

Holidays 9

Inductive Chargers **10**

PVC projects **11-12**

USB Flash Drives **13-49**

OTG 13

OTG Type C 15

Standard 16

Special shapes 22

Backlit 27

Metal 29

Pens 32

Leather 33

Wooden 35

"Eco" style 37

Holidays 39

3D stickers 41

Cards 43

Slim 45

Computer mice **51-53**

Wireless 51

Wired 52

Special 53

Fans **54**

Lights **55**

Cables **56**

Headphones **58**

Holders **59**

Catalog version: A1-059 (08-12-2022)

Symbols used in the catalogue

The color markings presented in the catalog are not an exact representation, but only a certain approximation.

Size - dimensions of the gadget in millimetres

Materials - of which the casing is made.

Capacity - capacity of available batteries measured in mAh.

Casing color - in the descriptions, elements with an unchanging color may be omitted.

G/Met

Materials: B - glossy, G - rubberized, Mat - matte, Met - metallic, P - polished, Sz - brushed, T - transparent.

Multicolor casing - with elements in different / two colors.

Pantone casing - available in all PANTONE colors.

Anodized casing - available colors depend on the model.

3.0

3.0 Flash drives - available in USB 3.0 technology.

Laser engraving - a method used for permanent marking of objects made of metal, leather, wood, and plastic. The engraving so made is permanent, indesideuctible and looks very elegant.

3D

3D laser engraving - laser engraving technique inside glass or acrylic. Allows you to engrave all points in the same plane (2D) or multi-plane (3D).

Pad printing - printing in several colors with the possibility of using colors from the Pantone palette. This technique is characterized by high quality and durability.

Full-color print - a technique that allows to make a very durable print in the full range of colors. It is characterized by a large number of details that give the effect of a „photo".

O_2

Oxidation - a method used to print the logo on metal. The overprint is in chrome color and thickness.

Embossing - extremely durable and elegant method of making prints consisting in pressing a hot die to leather or leather-like materials.

Doming - 3D sticker - a customised sticker is poured over with synthetic resin, thus forming a convex layer. It is a durable (protection against damage and discoloration) and attractive marking technology.

LED backlit - to illuminate the logo we can use one selected LED color. The effect depends on the material that is illuminated.

Power Banks
Standard

PB-3

Housing
Plastic

96 x 27 x 23 mm
aluminium / plastic
2200 - 3000 mAh

side A: 90 x 14 mm
side B: 90 x 11 mm

PB-4

109 x ø23 mm
aluminium / plastic
2200 - 3000 mAh

68 x 13 mm
26 x 13 mm

PB-21

91,5 x 25,5 x 25,5 mm
plastic
2200 - 3000 mAh

78 x 15 mm

PB-8

The cheapest model on offer!

94,5 x 22,5 x 21,5 mm
aluminium
2200 mAh

60 x 15 mm

PB-13

94 x 22 x 21 mm
aluminium
2200 - 3000 mAh

90 x 15 mm

PB-9

96 x 24,5 x 22 mm
plastic
2200 mAh

85 x 18 mm

PB-10

97 x 43 x 23,5 mm
plastic
4400 - 6000 mAh

50 x 25 mm

PB-12

90 x 54,5 x 21,5 mm
aluminium / plastic
5200 mAh

86 x 30 mm

PB-15

100,5 x 46 x 25 mm
plastic
2000 - 3000 mAh

90 x 25 mm

PB-16

80 x 80 x 29 mm
plastic
3000 - 10200 mAh

38 x 38 mm

PB-19

104 x 45,5 x 22 mm
plastic
5200 mAh

99 x 41 mm

PB-20

110,5 x 70 x 15,5 mm
aluminium / plastic
10000 mAh

106 x 52 mm

PBinc-1

With induction charger

122 x 70 x 10 mm
aluminium / plastic
4000 mAh

part A1: 32 x 49 mm
part A2: 32 x 49 mm

Capacities

from 2000 mAh
up to 10000 mAh

depending on
the model.

PBinc-2

With induction charger

130 x 69 x 15,5 mm
aluminium / plastic
10000 mAh

part A1: 36,5 x 53,5 mm
part A2: 36,5 x 53,5 mm

Power Banks
Slim

PBslim-4

106,5 x 37 x 12 mm
plastic
2800 mAh

105,5 x 37 mm

PBslim-5

96,5 x 62 x 8 mm
plastic
2500 mAh

80 x 50 mm

PBslim-6

109,5 x 67,5 x 9,5 mm
aluminium / plastic
4000 mAh

94 x 53 mm

PBslim-8

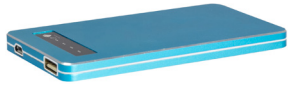

118 x 64 x 8 mm
metal
4000 mAh

40 x 40 mm

PBslim-9

148,5 x 77 x 14 mm
aluminium / plastic
10000 mAh

146 x 67 mm

PBslim-10

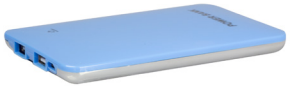

130 x 81,5 x 14,5 mm
plastic / metal
4000 mAh

120 x 70 mm

PBslim-12

115,5 x 72 x 15 mm
aluminium / plastic
8000 mAh

113,5 x 60 mm

PBslim-17

G

123 x 67x 12 mm
plastic
4000 mAh

115 x 60 mm

PBslim-30

Minimum order:
500 pcs

68,5 x 140 x 15 mm
plastic
10000 mAh

90 x 60 mm

Sample projects
Slim

PBslim-12

Pad printing

PBslim-17

Pad printing

Power Banks
Wooden

PBw-1

104 x ø28 mm
wood
2200 - 3000 mAh

90 x 15 mm

PBw-2

104,5 x 24 x 24 mm
wood
2200 - 3000 mAh

on a light casing

89 x 17,5 mm

PBw-3

and bamboo

90 x 89 x 14 mm
wood / bamboo
2600 mAh

on a light casing

80 x 78 mm

PBw-4

and bamboo

125,5 x 68 x 10,5 mm
wood / bamboo
4000 mAh

on a light casing

118 x 61,5 mm

Power Banks
Holiday

PB-Bałwanek-1

99,5 x 65,5 x 37 mm
PVC
1800 - 3400 mAh

side B

PB-Bałwanek-2

105 x 69 x 41 mm
PVC
1800 - 3400 mAh

side B

PB-Mikołaj

115 x 79 x 33 mm
PVC
1800 - 3400 mAh

side B

Power Banks
in custom shapes.

More on
www.pvcstudio.eu

Inductive Chargers

INC-1

Plastic Rubber

ø69 x 9,5 mm
plastic

ø50 mm

INC-2

ø96 x 17 mm
plastic

ø50 mm

INC-3

ø99 x 10 mm
plastic

ø50 mm

INC-4

ø99 x 10 mm
plastic

35 x 20 mm

INC-5

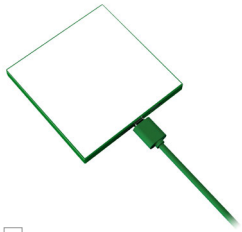

78,5 x 78,5 x 7,5 mm
plastic

78,5 x 78,5 mm

INC-6

ø110 x 8 mm
plastic

ø90 mm

INC-7

ø77 x 10 mm
bamboo

ø70 mm

INC-8

92 x 92 x 9,5 mm
bamboo

82 x 82 mm

INC-9

ø99 x 6 mm
aluminium / plastic

ø60 mm

PVC projects

We have extensive experience in manufacturing flash drives made of PVC, wood, leather, acrylic and other materials. We are able to meet all of our customers' expectations and make even the most sophisticated shapes.

1. DESIGN GUIDELINES

All we need is a schematic drawing or photo of the product, the logo in vectors and colors of Pantone.

2. VISUALIZATION IN 2D/3D

On the basis of guidelines from the customer, we prepare a 2D or 3D project and send it for approval. The work continues until the customer is fully satisfied.

3. SAMPLE ITEM

After preparing the visualization, we make one piece of flash memory and send photos for approval.

4. PRODUCTION & SHIPMENT

After approval of the photo sample, we start mass production. Our goal is to deliver the highest quality product to the customer as quickly as possible.

More on **www.pvcstudio.eu**

PVC
Sample projects

Flash drive - PVC 2D

Flash drive - PVC 3D

Power bank - PVC 3D

Inductive charger - PVC 2D

Cables with protector - PVC 2D

Sample set:
Power bank and flash drive - PVC 3D

Find out more at **www.pvcstudio.pl**

USB Flash Drives
OTG

3.0 PD-6 OTG

Casing:

Metal plates like in **PD-6** (page no. 17)

72 x 19 x 11 mm

aluminium / plastic

on a white plate

25 x 13 mm

3.0 PD-6 OTG-3.0

Casing:

Metal plates like in **PD-6** (page no. 17)

59 x 19 x 11 mm

aluminium / plastic

on a white plate

25 x 13 mm

3.0 PD-19 OTG

70 x 18 x 8 mm

aluminium / plastic

35 x 12 mm

PDslim-1 OTG

37 x 12 x 7 mm

metal

18 x 12 mm

PDslim-2 OTG

35,5 x 12,5 x 7 mm

metal

20 x 15 mm

PDslim-3 OTG

44,5 x 16 x 5 mm

metal

19 x 12,3 mm

PDslim-4 OTG

26,5 x 15 x 6,5 mm

metal / plastic

13 x 12 mm

3.0 PDslim-5 OTG

30 x 12,5 x 7 mm

aluminium / metal

14,5 x 9 mm

OTG (On The Go) memory sticks are designed primarily for mobile devices (smartphones, tablets) and are equipped with an additional micro USB connector.

PD-151 OTG

G / B

77 x 19 x 9 mm

plastic

35 x 10 mm

PDc-7 OTG

84 x 52 x 3 mm

plastic

84 x 52 mm

PDd-1 OTG

142 x ø14 mm

metal

45 x 6 mm

Sample projects
OTG

PDc-7 OTG

Pad printing

USB Flash Drives
OTG Type C

3.0 PD-6 OTG-C

Casing:

Metal plates like in **PD-6** (page no. 17)

70 x 19 x 11 mm

aluminium / plastic

on a white plate

25 x 13 mm

3.0 PD-20 OTG-C

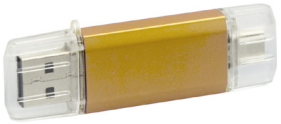

65,5 x 22 x 8 mm

aluminium / plastic

32 x 11 mm

PDslim-2 OTG-C

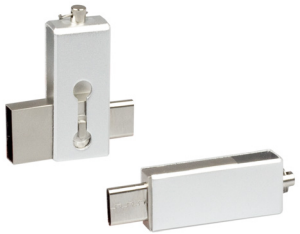

32 x 12 x 6,5 mm

aluminium / metal

25 x 10 mm

PDslim-3 OTG-C

50 x 14 x 7,5 mm

metal

24 x 10 mm

PDslim-56 OTG-C

53 x 12 x 7 mm

metal

27 x 10 mm

PDslim-59 OTG-C

53,5 x 17 x 7 mm

metal

27 x 10 mm

PDslim-60 OTG-C

38 x 12 x 7 mm

metal

26 x 10 mm

PDslim-61 OTG-C

34 x 12 x 7 mm

metal

32 x 10 mm

PDslim-62 OTG-C

45 x 18 x 7 mm

metal

27 x 10 mm

PDw-2 OTG-C

For dark brown and mahogany colors - minimum order 500 pcs.

69,5 x 28 x 10 mm

wood

36 x 22,5 mm

PDw-13 OTG-C

For dark brown and mahogany colors - minimum order 500 pcs.

71,5 x 19,5 x 12,5 mm

wood

39 x 13 mm

Sample projects

OTG Type C

PDw-2 OTG-C

Laser engraving

USB Flash Drives
Standard

3.0 PD-1

72 x 25 x 9,5 mm
aluminium / plastic

32 x 11 mm (side with LED)
36 x 11 mm

3.0 PD-2

68 x 21,3 x 10 mm
aluminium / plastic

31 x 15 mm (side with LED)
39 x 15 mm

3.0 PD-3

68 x 18,6 x 9 mm
aluminium / plastic

O_2

36 x 16 mm

3.0 PD-5

69 x 20,5 x 9 mm
aluminium / plastic

33 x 12 mm

3.0 PD-6

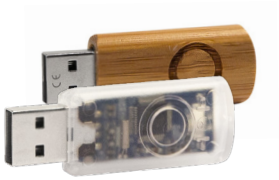

Sz
Plate:
Casing:
Met

59 x 19 x 11 mm
aluminium / plastic

on a white plate

25 x 13 mm

Various custom variants available:

- transparent model
- wood / bamboo
- with 3D sticker

3.0 PD-7

67,5 x 21 x 9 mm
aluminium / plastic

28 x 15 mm (side with LED)
36 x 15 mm

3.0 PD-8

G / B

72,2 x 20 x 8,5 mm
plastic

23 x 10 mm

3.0 PD-10

G / B

69,5 x 21,5 x 12 mm
plastic

21 x 8 mm

3.0 PD-11

G / B

63,5 x 22,5 x 10,5 mm

plastic

15 x 13 mm

3.0 PD-12

G / B

60,5 x 24 x 12 mm

plastic

18 x 8 mm

3.0 PD-13

G / B

76 x 24 x 7,5 mm

plastic

40 x 10 mm (sticker side)

40 x 15 mm

3.0 PD-14

64 x 21 x 9,5 mm

chrome-plated steel / plastic

27 x 12 mm

3.0 PD-16

51 x 21,5 x 11,5 mm

plastic

25 x 13 mm

3.0 PD-17

60 x 18 x 9 mm

plastic

30 x 9 mm

3.0 PD-18

71,5 x 10,5 x 7,5 mm

aluminium / plastic

50 x 10 mm

3.0 PD-19

56 x 18 x 8 mm

aluminium / plastic

28 x 10 mm

3.0 PD-22

66 x 11,5 x 11,5 mm

aluminium / plastic

36 x 11 mm

Capacities

from 512MB
up to 512GB

depending on
the model.

3.0 PD-27

Metal plates like in **PD-6** (page no. 17)

54,5 x 17 x 10,5 mm
aluminium / metal

30 x 16 mm

3.0 PD-28

64,5 x 20,5 x 10,5 mm
plastic

30 x 15 mm
30 x 12 mm

3.0 PD-29

67 x 20 x 5,5 mm
aluminium / plastic

62 x 12 mm

3.0 PD-30

55 x 17 x 9 mm
plastic / aluminium

40 x 10 mm

3.0 PD-31

G / B

65 x 20 x 8 mm
plastic

28 x 12 mm

3.0 PD-33

50 x 17 x 7 mm
aluminium

23 x 10 mm
30 x 10 mm

3.0 PD-34

60 x 17 x 7 mm
aluminium

32 x 10mm
38 x 10 mm

3.0 PD-36

54 x 18 x 10 mm
metal / plastic

30 x 11 mm

3.0 PD-38

76,5 x 25 x 11 mm
metal / plastic

15 x 6 mm
30 x 12 mm

3.0 PD-40

70,5 x 21 x 9,5 mm
aluminium / plastik

45 x 14 mm

3.0 PD-53

P G / B

73 x 20 x 7 mm
plastic

37 x 12 mm

3.0 PD-55

60 x 17 x 8 mm
aluminium / plastic

35 x 9 mm
38 x 9 mm

3.0 PD-56

57,5 x 17,5 x 8 mm
plastic

33 x 14 mm

3.0 PD-60

50 x 22 x 12 mm
plastic / metal

25 x 14 mm

3.0 PD-62

42 x 17,5 x 8 mm
metal

37 x 15 mm

3.0 PD-67

57 x 21,5 x 9 mm
plastic

48 x 14 mm

3.0 PD-73

B/G

59 x 26 x 10 mm
plastic

20 x 18 mm
30 x 18 mm

3.0 PD-78

73,5 x 27,5 x 10 mm
plastic

40 x 24 mm

PD-82

ø50 x 8 mm
plastic

28 x 13 mm

3.0 PD-83

61,5 x 22 x 8 mm
plastic

28 x 15 mm
33 x 15 mm

PD-90

21 x 16 x 7 mm
plastic

10 x 7 mm

3.0 PD-91

53 x 24 x 8,5 mm
metal / plastic

48 x 18 mm

PD-92

42 x 18 x 9 mm
silicone

10 x 12 mm
18 x 12 mm

3.0 PD-101

211 x 18 x 8 mm
silicone

22 x 13 mm
165 x 13mm

PD-109

81,5 x 31,5 x 16 mm
jeans / metal

24 x 7 mm (on metal)

3.0 PD-115

131 x ø18 mm
metal

45 x 12 mm

3.0 PD-116

220 x 24 x 10 mm
silicone

28 x 8 mm

3.0 PD-117

63,5 x ø16,5 mm
aluminium

30 x 10 mm

3.0 PD-127

Various colors

68 x 28 x 16 mm
plastic (various fluids and floaters)

38 x 12 mm

3.0 UD-1

Minimum order: 50 pcs
Capacity up to 1 TB

59,5 x 18 x 8 mm
metal

32 x 13 mm

Sample projects
Standard

PD-12

Pad printing

PD-73

Pad printing

PD-101

Laser engraving

USB Flash Drives
Special shapes

3.0 PD-158

Walec Szminka

85 x ø16,5 mm
metal

28 x 8 mm

3.0 PD-80

51 x ø16 mm
aluminium

18 x 8 mm

PDslim-13

43 x ø16 mm
aluminium

18 x 9 mm

PDslim-79

103 x 64,5 x 12 mm
metal / plastic

17 x 8 mm

3.0 PDw-15

53 x 51 x 10 mm
wood

40 x 18 mm

3.0 PD-106

48,5 x 44 x 15 mm
plastic

18 x 11 mm

3.0 PD-106.1

47 x 42 x 10 mm
silicone

30 x 11 mm

PD-106.2

44 x 32 x 19 mm
metal

14 x 9 mm

3.0 PD-106.3

41 x 36 x 17 mm
metal

15 x 15 mm

PDslim-36

62 x 30 x 4,5 mm
plastic / metal

40 x 20 mm

3.0 PD-133

89 x ø16,5 mm
metal

12 x 10 mm
27 x 10 mm

3.0 PD-133.1

77 x ø16,5 mm
metal

10 x 10 mm
27 x 10 mm

3.0 PD-156

48,5 x 31,5 x 28 mm
metal

30 x 3 mm
14 x 8 mm

3.0 PD-154

85 x 26,5 x 7 mm
metal

27 x 8 mm

3.0 PD-122

76 x 18 x 9 mm
aluminium

55 x 10 mm

PDslim-77

62,5 x 28 x 17 mm
metal / plastic

13 x 10 mm

PDslim-78

64,5 x 28 x 17 mm
metal / plastic

13 x 5 mm

PDslim-81

58 x 26,5 x 16 mm
metal

13 x 12 mm

PD-153

65,5 x 32 x 17 mm
metal

21 x 10 mm

3.0 PD-128

63 x 42,5 x 24 mm
plastic

20 x 12 mm

3.0 PDm-128

70 x 29 x 27 mm
metal

17 x 9 mm

PDslim-38

48 x 21 x 10 mm
metal

14 x 14 mm
6 x 36 mm

3.0 PD-131

61 x 22 x 12 mm
metal

59 x 9 mm

3.0 PD-146

54 x 21 x 11 mm
metal

46 x 15 mm

3.0 PD-87

50 x 24,5 x 9 mm
plastic

21 x 18 mm
25 x 18 mm

PD-108

45 x 39 mm
plastic

10 x 10 mm

3.0 PD-152

33 x 68 x 19 mm
silicone

19 x 14 mm

3.0 PDw-17

89 x ø33 mm
wood

20 x 11 mm

3.0 PD-160

103 x 64,5 x 12 mm
plastic

85 x 14 mm
40 x 28 mm
45 x 12 mm
30 x 14 mm

PD-85

78 x ø17,5 mm
wood

41 x 10 mm

PDslim-45

53 x 13 x 3 mm
plastic

21 x 10 mm

3.0 PD-107

63 x 31 x 9 mm
fabric / plastic

28 x 16 mm

PD-161

Backlight

62 x ø29,5 mm
metal / acrylic

18 x 8 mm
8 x 5 mm

3.0 PD-123

60 x ø16 mm
metal

32 x 5 mm

3.0 PD-105

65 x ø23 mm
plastic

20 x 6 mm

3.0 PD-159

98 x 29 x 20 mm
plastic

30 x 18 mm

3.0 PDe-5

51 x ø30 mm
cork / glass

10 x 9 mm
ø17 mm

3.0 PD-112

72 x ø19,5 mm
plastic

30 x 10 mm

3.0 PD-129

76 x 21 x 8 mm
plastic

37 x 17 mm

3.0 PD-137

67 x 21 x 13 mm
silicone

20 x 10 mm

3.0 PD-137.1

82 x 32 x 20 mm
silicone

22 x 14 mm

3.0 PD-140

45,5 x 25 x 12 mm
silicone

11 x 9 mm

3.0 PD-141

87 x 83,4 x 63 mm
plastic

10 x 10 mm

3.0 PD-155

53 x 30 x 13 mm
silicone

15 x 10 mm

3.0 PD-162

80 x 40 x 25 mm
wood

30 x 10 mm

PD-163

29 x ø26,5 mm
wood

10 x 7 mm

Custom-made shapes

Don't limit yourself to ready-made shapes. In our factories, we can make flash drives in any shape you need.

sample

Pamięci USB
Podświetlane

3.0 PD-147

Backlight

63 x 20 x 12 mm

aluminium / acrylic

25 x 15 mm

3.0 PDm-147

Backlight

60,5 x 18 x 10 mm

metal / acrylic

30 x 16 mm

3.0 PDw-147

Backlight

65 x 20 x 15 mm

wood / acrylic

30 x 20 mm

PDslim-47

Backlight

57 x 24,5 x 4 mm

acrylic

20 x 11 mm

3.0 PDslim-147

Backlight

55 x 15 x 9,5 mm

metal / acrylic

14 x 14 mm

3.0 PD-157

Backlight

62 x 34 x 10 mm

metal / acrylic

20 x 20 mm

3.0 PD-167

Backlight

58 x 31 x 12 mm

metal / acrylic

ø22 mm

PDslim-167

Backlight

53 x 12 x 4,5 mm

aluminium / acrylic

14 x 9 mm (acrylic)

13 x 9 mm (aluminium)

Sample projects
Backlit

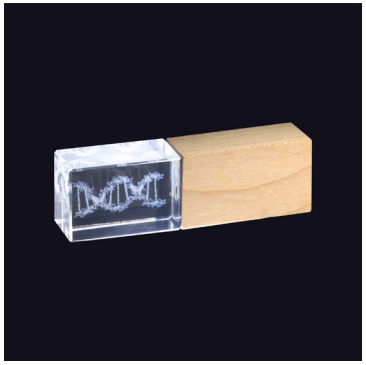

PDw-147

3D laser engraving

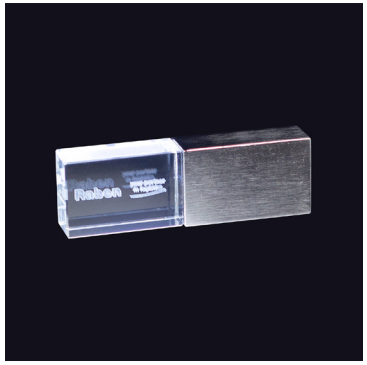

PD-147

3D laser engraving

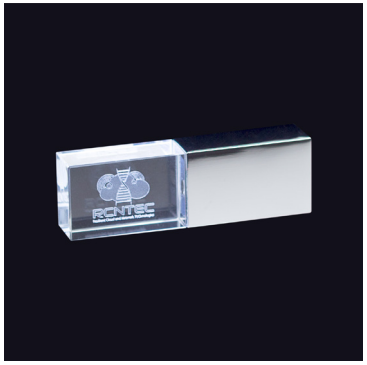

PDm-147

3D laser engraving

USB Flash Drives
Metal

PDm-3

57,5 x 13,5 x 8 mm
stainless steel

26 x 12 mm
43 x 8 mm

3.0 PDm-4

53 x 20,5 x 8 mm
brushed aluminium / plastic

25 x 13 mm

PDm-5

52 x 13 x 5 mm
stainless steel

28 x 10 mm
30 x 10 mm

PDm-7

56,3 x 15 x 7 mm
stainless steel

28 x 10 mm
30 x 10 mm

3.0 PDm-8

51,5 x 20 x 10,5 mm
stainless steel

30 x 16 mm

3.0 PDm-9

48 x 16 x 8 mm
stainless steel

20 x 12 mm

PDm-10

56 x 14 x 6 mm
stainless steel

35 x 6 mm

PDm-11

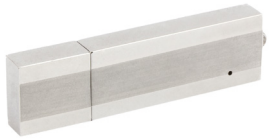

56 x 15 x 7 mm
stainless steel

36 x 8 mm

PDm-12

60,5 x 14 x 7 mm
stainless steel

31 x 10 mm

3.0 PDm-13

62 x 24,5 x 8 mm
stainless steel

32 x 13 mm

PDm-14

75,5 x 18 x 9 mm
steel

25 x 15 mm

PDm-22

76 x 33,5 x 4,5 mm
stainless steel

37 x 8 mm

3.0 PDm-15

44 x 17 x 10,5 mm
steel

17 x 13 mm

3.0 PDm-16

53,5 x 16 x 7 mm
stainless steel

26 x 12 mm

3.0 PDm-17

54 x 16 x 7 mm
steel

31 x 10 mm

3.0 PDm-18

42 x 18 x 8 mm
steel

24 x 15 mm

PDm-20

61 x 27 x 6 mm
stainless steel

29 x 8 mm

PDm-21

60 x 25 x 5 mm
stainless steel

26 x 8 mm

PDm-24

60,5 x 29,5 x 6 mm
metal

50 x 25 mm

PDm-26

52,5 x 16 x 7,5 mm

metal

20 x 12 mm

19 x 12 mm

Sample projects
Metal

PDm-3

Laser engraving

PDm-9

Pad printing

PDm-14

Laser engraving

USB Flash Drives
Pens

3.0 PDd-1

139 x ø14,5 mm
metal

45 x 6 mm

3.0 PDd-2

143 x ø18 mm
painted metal

42 x 7 mm

3.0 PDd-3

143 x ø18 mm
painted metal

27 x 6 mm

3.0 PDd-7

Mat

138 x 17,5 x 14 mm
metal / plastic

35 x 6 mm
30 x 6 mm

3.0 PDd-8

137,5 x ø17,5 mm
painted metal

40 x 7 mm
30 x 5 mm

PDd-15

135 x 12 x 14 mm
metal / plastic

73 x 7 mm
35 x 10 mm

PDd-1 OTG

142 x ø14 mm
painted metal

45 x 6 mm

USB Flash Drives
Leather

PDs-1

90 x 29 x 17 mm
metal / leather
on a white leather
30 x 10 mm

PDs-2

87x 25 x 17 mm
metal / leather
on a white leather
35 x 12 mm

3.0 PDs-3

86 x 32 x 15 mm
metal / leather substitute
on a white leather
47 x 18 mm
18 x 18 mm

3.0 PDs-4

220 x 18 mm
metal / leather
on a white leather
22 x 9 mm

3.0 PDs-5

80 x 36 x 14,5 mm
metal / leather
on a white leather
leather: 30 x 13 mm, 40 x 11 mm
metal: 20 x 14 mm, 28 x 14 mm

3.0 PDs-6

37,5 x 16 x 7 mm
metal / leather
22 x 13 mm

3.0 PDs-7

84 x 27 x 12 mm
metal / leather
on a white leather
37 x 11 mm
10 x 11 mm

3.0 PDs-10

65 x 23 x 9,5 mm
metal / leather substitute
on a white leather
37 x 13 mm

3.0 PDs-13

90 x 28 x 12 mm
metal / leather
on a white leather
40 x 11 mm
11 x 11 mm

3.0 PDs-14

60,5 x 29 x 13,5 mm

metal / leather substitute

on a white leather

38 x 17 mm

3.0 PDv-10

Various colors and textures (more on webpage)

68 x 21 x 17 mm

metal / leather substitute

on a white leather

leather: 47 x 12 mm (selected models)

metal: 32 x 15 mm

3.0 PDv-24

Various colors and textures (more on webpage)

88 x 21 x 13 mm

metal / leather substitute

on a white leather

leather: 30 x 17 mm (selected models)

metal: 22 x 21 mm , 21 x 17 mm

3.0 PDv-25

Various colors and textures (more on webpage)

109,5 x 29,5 x 10,5 mm

metal / leather substitute

on a white leather

leather : 45 x 17 mm (selected models)

metal : 25 x 17 mm

3.0 PDv-26

Various colors and textures (more on webpage)

97 x 26 x 11 mm

metal / leather substitute

on a white leather

leather : 45 x 17 mm (selected models)

metal : 15 x 5 mm

3.0 PDv-27

71 x 21 x 20 mm

metal / leather substitute

leather: 38 x 12 mm

metal: 26 x 15 mm

3.0 PDv-28

68 x 21 x 17 mm

metal / leather substitute

leather: 47 x 12 mm

plate: 35 x 9,5 mm

metal: 32 x 15 mm

3.0 PDv-29

59 x 18,5 x 16 mm

metal / leather substitute

metal: 29 x 10 mm

Custom shapes on demand

Don't limit yourself to premade shapes. In our factories we can make leather memory in custom shapes.

sample

USB Flash Drives
Wooden

3.0 PDw-1

37 x 41 x 9 mm
wood
on a light casing
35 x 17 mm

3.0 PDw-2

68 x 19 x 9 mm
wood
on a light casing
37 x 15 mm

3.0 PDw-3

56 x 27 x 11 mm
wood
on a light casing
35 x 25 mm

3.0 PDw-4

68 x 28,5 x 10 mm
wood
on a light casing
33 x 18 mm

3.0 PDw-5

60,5 x 18 x 8 mm
wood
on a light casing
55 x 15 mm

PDw-6

90 x 28 x 12 mm
bamboo
86 x 56 mm

3.0 PDw-7

61 x 28 x 10 mm
bamboo
40 x 25 mm

3.0 PDw-8

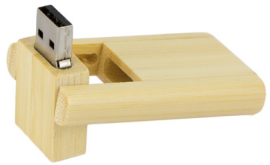

59 x 35 x 10 mm
bamboo
30 x 24 mm
19 x 18 mm

3.0 PDw-11

44 x 35 x 10 mm
wood
34 x 25 mm

3.0 PDw-12

57 x 35 x 11 mm
wood

42 x 29 mm

3.0 PDw-12.1

51 x 37 x 13 mm
bamboo

45 x 28 mm

3.0 PDw-13

60 x 19,5 x 12 mm
bamboo/wood

20 x 12 mm

3.0 PDw-15

53 x 51 x 10 mm
wood

40 x 18 mm

PDw-16

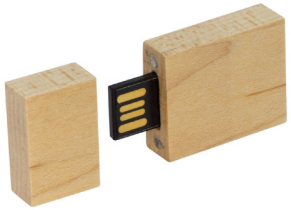

46 x 25 x 9 mm
wood

25 x 20 mm

3.0 PDw-Choinka-1

82 x 34,5 x 12 mm
wood

40 x 10 mm
15 x 10 mm

3.0 PDw-Choinka-2

82 x 38 x 11 mm
wood

40 x 15 mm
15 x 15 mm

PDc-12

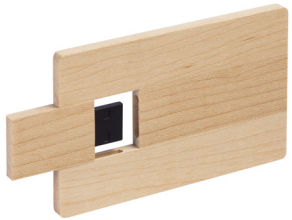

90 x 54 x 5 mm
bamboo/wood

59 x 52 mm

3.0 PDw-147

Backlight

65 x 20 x 15 mm
wood / acrylic

30 x 20 mm

PD-6 Wood

Casing:
Metal plates like in **PD-6** (page no. 17)

59 x 19 x 11 mm
aluminium / wood

on a white plate

25 x 13 mm

USB Flash Drives
"Eco" style

PDe-1

67 x ø19 mm
hardened cardboard

32 x 10 mm
21 x 10 mm

PDe-2

45,2 x ø21 mm
cork

24 x 9 mm

PDe-3

61 x 28 x 9 mm
recycled cardboard

39 x 26 mm
26 x 16 mm

PDe-4

70 x 20 x 9 mm
recycled cardboard

48 x 16 mm
31 x 16 mm
15 x 16 mm

3.0

PDe-5

T

51 x ø30 mm
cork / glass

10 x 9 mm
ø17 mm

PDe-6

80 x 17,5 x 10 mm
plastic

33 x 14 mm

PDe-7

62,5 x 24 x 12 mm
plastic

19 x 13 mm
19 x 13 mm

PDe-8

58 x 27,5 x 3 mm
hardened cardboard

31 x 13 mm

PDc-17

83 x 52 x 3mm
plastic

81 x 49 mm

PDc-18

60 x 30 x 3 mm

plastic

60 x 30 mm

PDc-21

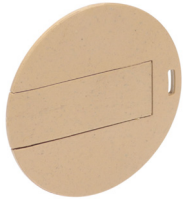

ø43 x 3 mm

plastic

ø41 mm

Sample projects

"Eco" style

PDe-8

Pad printing

PDe-2

Pad printing

USB Flash Drives
Holidays

3.0 PD-Bałwanek

51 x 45 x 26 mm
PVC

5 x 5 mm

3.0 PD-Choinka

66 x 43 x 12 mm
PVC

22 x 18 mm
15 x 8 mm

3.0 PDw-Choinka-1

82 x 34,5 x 12 mm
wood

40 x 10 mm
15 x 10 mm

3.0 PDw-Choinka-2

82 x 38 x 11 mm
wood

40 x 15 mm
15 x 15 mm

3.0 PD-Czapa

47 x 42,5 x 34 mm
PVC

15 x 8 mm

3.0 PD-Mikołaj

50,5 x 32,5 x 11,5 mm
PVC

25 x 20 mm

3.0 PD-Mikołaj OTG

64 x 51 x 22,5 mm
PVC

28 x 4 mm

3.0 PD-Piernik

59 x 42 x 11 mm
PVC

29 x 7 mm
20 x 13 mm

3.0 PD-Pisanka

56,5 x 41 x 12 mm
PVC

25 x 15 mm
22 x 22 mm

3.0 PD-Prezent

55 x 19 x 10 mm
PVC

29 x 18 mm
18 x 10 mm

3.0 PD-Renifer

70 x 37 x 22 mm
PVC

5 x 5 mm

3.0 PD-Rękawica

42 x 31 x 16 mm
PVC

5 x 8 mm

3.0 PD-Skarpeta-1

47 x 43 x 18 mm
PVC

15 x 8 mm

3.0 PD-Skarpeta-2

49 x 31,5 x 11,5 mm
PVC

25 x 10 mm

3.0 PD-114

53,5 x 27,5 x 14,5 mm
plastic

15 x 7 mm

Sample projects
Holidays

PD-Choinka
Pad printing

PD-Piernik
Pad printing

USB Flash Drives
3D stickers

3.0 PD-6 Dominig

Plate:

Casing as in **PD-6** (page no. 16)

59 x 19 x 11 mm

aluminium / plastic

sticker: 39,7 x 14,4 mm

metal: 25 x 13 mm

PD-19 Doming

58 x 18 x 8 mm

aluminium / plastic

sticker: 28 x 13 mm

metal: 28 x 10 mm (additional)

3.0 PDn-1

52 x 34,1 x 11,3 mm

plastic

ø26 mm

3.0 PDn-2

51,5 x 16,5 x 8 mm

plastic

28,5 x 13 mm

3.0 PDn-3

56 x 54 x 8 mm

plastic

30 x 22 mm

3.0 PDn-4

52,5 x 30 x 8 mm

plastic

25,5 x 25,5 mm

PDslim-24 Doming

34 x 14 x 5 mm

plastic / aluminium

31,5 x 11 mm

PDslim-40 Doming

42 x 18,5 x 7 mm

plastic / aluminium

sticker: 30 x 12 mm

metal: 11 x 8 mm (additional)

Sample projects
3D stickers

PD-6 Doming

Doming - 3D sticker

PDn-2

Doming - 3D sticker

PDslim-24 Doming

Doming - 3D sticker

USB Flash Drives
Cards

3.0 PDc-22

85,5 x 54,5 x 4 mm
plastic

85,5 x 54,5 mm

PDc-7

83,5 x 52 x 3 mm
plastic

83,5 x 52 mm

PDc-7 OTG

84 x 52 x 5 mm
plastic

84 x 52 mm

PDc-17

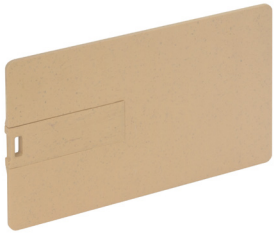

83 x 52 x 3mm
plastic

81 x 49 mm

PDc-9

84 x 52 x 3,15 mm
plastic

84 x 52 mm

PDc-19

84,5 x 52 x 3 mm
plastic

84,5 x 52 mm

PDc-20

86 x 55,5 x 4 mm
plastic / metal

85,5 x 55 mm

PDc-10

86 x 55 x 2 mm
aluminium

84 x 53 mm

PDc-11

75,5 x 47 x 3 mm
aluminium / plastic

68 x 41 mm

PDc-12

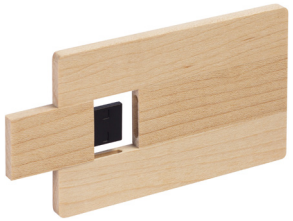

90 x 54 x 5 mm
bamboo/wood

59 x 52 mm

PDc-8

60 x 30 x 3 mm
plastic

60 x 30 mm

PDc-18

60 x 30 x 3 mm
plastic

60 x 30 mm

PDc-14

ø43 x 3 mm
plastic

ø43 mm

PDc-21

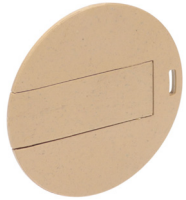

ø43 x 3 mm
plastic

ø41 mm

PDc-15

ø43 x 3 mm
aluminium

ø41 mm

PDc-13

40 x 40 x 3 mm
plastic

40 x 40 mm

PDc-16

62 x 55 x 3 mm
plastic

62 x 55 mm

Sample projects
Cards

PDc-7
Nadruk full-color

USB Flash Drives
Slim

PDslim-1

33 x 15 x 5 mm
plastic / metal

20 x 12 mm

PDslim-2

31 x 12 x 5 mm
plastic / metal

21 x 11 mm

PDslim-6

40 x 14 x 5 mm
aluminium / plastic

31 x 10 mm

PDslim-7

34 x 13 x 8 mm
plastic / metal

27 x 11 mm
18 x 11 mm

PDslim-8

41 x 18,5 x 7 mm
aluminium / plastic

34 x 8 mm

PDslim-9

32 x 15 x 6 mm
plastic / metal

14 x 13 mm

PDslim-10

38,5 x 13 x 4 mm
aluminium / plastic

25 x 11 mm

PDslim-12

43 x 15 x 6 mm
metal

30 x 10 mm

PDslim-15

62 x 29 x 3 mm
plastic / metal

41 x 9 mm
15 x 13 mm

PDslim-16

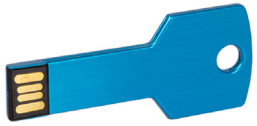

57,5 x 24 x 3 mm
metal

36 x 9 mm

PDslim-16.1

57,5 x 24 x 3 mm
metal / leather substitute

36 x 9 mm

PDslim-17

38 x 18 x 4 mm
plastic / metal

29 x 14 mm

PDslim-18

31,5 x 16,5 x 4 mm
plastic / metal

plastic: 24 x 8 mm, 10 x 8 mm
metal: 10 x 12 mm

PDslim-19

34,4 x 15 x 4 mm
plastic / metal

plastic: 24 x 8 mm
metal: 10 x 8 mm

PDslim-20

31,5 x 17 x 4 mm
plastic / aluminium

plastic: 24 x 8 mm, 10 x 8 mm
metal: 10 x 13 mm

PDslim-24

34 x 13 x 5 mm
plastic / metal

30 x 9 mm

PDslim-24.1

34 x 13 x 5 mm
plastic / metal

30 x 9 mm

PDslim-25

32 x 16 x 5 mm
plastic / metal

26 x 10 mm

PDslim-26

31,5 x 12,5 x 3 mm
plastic

10 x 8 mm
9 x 9 mm

PDslim-30

36 x 15 x 7,5 mm
plastic

26 x 10 mm

PDslim-32

43 x 15,5 x 2,5 mm
plastic

25 x 13 mm

PDslim-33

47 x 16,5 x 3,5 mm
plastic

31 x 14 mm

PDslim-37

38,5 x 12,5 x 5 mm
plastic

34 x 10 mm
22 x 10 mm

PDslim-39

41 x 12 x 7,5 mm
aluminium

36 x 9 mm
8 x 9 mm

PDslim-40

34 x 13 x 5,2 mm
plastic / metal

29 x 11 mm
11 x 8 mm

PDslim-41

40 x 20 x 8 mm
plastic / wood

33 x 13 mm
13 x 7 mm

PDslim-44

31,5 x 27 x 16,5 mm
plastic

24 x 10 mm

PDslim-46

250 x 22 x 6 mm
plastic

190 x 17 mm

PDslim-76

230 x 22 x 4 mm
plastic

190 x 17 mm

PDslim-48

57 x 32 x 3 mm
metal

14 x 25 mm

PDslim-49

38 x 20,5 x 3 mm
metal

24 x 10 mm

PDslim-50

36,5 x 12,5 x 4 mm
plastic

36,5 x 12,5 mm

PDslim-51

33 x 20 x 7,5 mm
plastic

29 x 15 mm

PDslim-52

54 x 12,5 x 4,5 mm
metal

29 x 12 mm

PDslim-53

66 x 12,5 x 4,5 mm
metal

31 x 12,5 mm

PDslim-54

66 x 12,5 x 4,5 mm
metal

32 x 12,5 mm

PDslim-55

65,5 x 20 x 6 mm
metal

32 x 12,5 mm

PDslim-56

75 x 15 x 6 mm
metal

33,5 x 15 mm

PDslim-151

G / B

70 x 19 x 9 mm
plastic

30 x 10 mm

PDslim-57

47 x 12,5 x 9 mm
metal

20 x 11 mm

PDslim-58

46,5 x 15 x 4,5 mm
metal

21 x 11 mm

PDslim-59

48,5 x 21 x 4,5 mm
metal

15 x 11 mm

PDslim-60

39 x 12,5 x 4,5 mm
metal

14,5 x 9 mm

PDslim-61

42,5 x 12,5 x 4,5 mm
metal

22,5 x 9 mm

PDslim-62

43,5 x 17,5 x 4,5 mm
metal

12 x 9 mm

PDslim-63

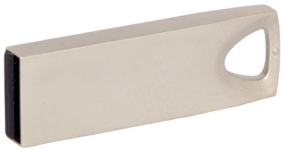

38,5 x 12,5 x 4,5 mm
metal

16 x 9 mm

PDslim-64

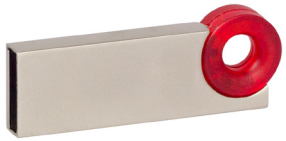

39 x 14 x 4,5 mm
metal / plastic

14 x 11 mm

PDslim-65

42,5 x 12,5 x 8 mm
metal / plastic

20 x 11 mm

PDslim-67

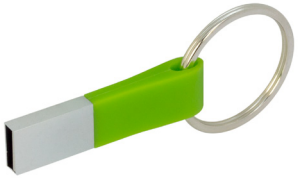

50,5 x 12,5 x 7 mm
metal / plastic

19 x 11 mm

PDslim-68

35 x 12 x 4,5 mm
54 x 23 x 4,5 mm (with keyring)

plastik

17 x 9 mm

PDslim-69

56 x 28 x 3 mm

metal

34 x 10 mm

PDslim-71

20,5 x 12 x 4,5 mm

metal

14 x 10 mm

PDslim-72

62 x 12 x 4,5 mm

metal / plastic

35 x 10 mm

PDslim-73

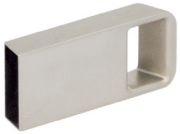

25 x 12 x 4,5 mm

metal

14 x 10 mm

PDslim-74

57 x 12 x 4,5 mm

metal

25 x 10 mm

PDslim-75

48 x 12 x 4,5 mm

metal

26 x 10 mm

Sample projects
Slim

PDslim-16

Laser engraving

PDslim-71

Laser engraving

Computer mice
Wireless

MB-201

101 x 65 x 36 mm
plastic

30 x 20 mm

MB-202

95 x 65 x 34 mm
plastic

25 x 15 mm

MB-212

103 x 62 x 25 mm
plastic

30 x 20 mm

MB-213

113 x 57 x 23 mm
plastic

on a white casing

25 x 15 mm

MB-216

folded: 82 x 59 x 33 mm
unfolded: 111 x 59 x 22 mm
plastic

25 x 15 mm

Sample projects
Wireless

MB-213

Nadruk full-color

Computer mice
Wired

Mini-20

Minimum order:
3000 pcs

85,5 x 50,5 x 14,5 mm

plastic

83 x 48 mm

Sample projects
Wired

Mini-20

Pad printing

Computer mice
Special

MC-108

Minimum order:
500 pcs

105 x 34 x 21 mm
plastic

27 x 15 mm

MC-202

112 x 57 x 37 mm
plastic

23 x 20 mm

Fans

A-125

130 x 90 x 15 mm
silicone

30 x 10 mm
Connectors: USB

A-126

130 x 90 x 15 mm
silicone

30 x 10 mm
Connectors: Micro USB

A-127

130 x 90 x 15 mm
silicone

30 x 10 mm
Connectors: Lightning

A-128

90 x 37 x 15 mm
silicone

30 x 10 mm
Connectors: Lightning / Micro USB

Lights

A-300

163,5 x 18 x 8,5 mm

silicone / plastic / metal

plastic: 45 x 12 mm

metal: 33 x 6 mm

A-301

450 x 23 x 13,5 mm

plastic

55 x 14 mm

25 x 11 mm

Cables

A-500

220 x 12 x 8 mm

silicone / plastic / metal

35 x 6 mm

Connectors: USB / Micro USB / USB C / Lightning

A-501

520 x 22 x 15 mm

plastic / fabric

430 x 10 mm

Connectors: USB / Micro USB

A-507

520 x 22 x 15 mm

plastic / fabric

430 x 10 mm

Connectors: USB / Micro USB / Lightning

A-506

52 x 52 x 52 mm (złożony)

plastic / silicone

25 x 6 mm

Connectors: USB / Micro USB / USB C / Lightning

A-502

LED backlit minimum order:
2000 pcs

Backlight

150 x 40 x 13 mm

plastic

30 x 20 mm

Connectors: USB / Micro USB / Mini USB / USB C / Lightning / Apple 30-pin

A-503

Kable:
Casing
T
Backlight

150 x 41,5 x 15 mm

plastic

28 x 21 mm

Connectors: USB / Micro USB / Mini USB / USB C / Lightning / Apple 30-pin

A-508

Kable:
Casing

140 x 15 x 8 mm

plastic

17 x 11 mm

Connectors: USB / Micro USB / Mini USB / USB C / Lightning / Apple 30-pin

A-504

Kable:
Casing

150 x 23 x 11 mm

plastic

27 x 17 mm

Connectors: USB / Micro USB / Mini USB / USB C / Lightning / Apple 30-pin

A-505

965 x 41 x 19,5 mm (rozwinięty)

plastic

21 x 16 mm

Connectors: USB / Micro USB / Lightning

Sample projects
Cables

A-502

Backlight LED

A-502

Backlight LED

A-503

Pad printing

Headphones

A-600

Bluetooth®

310 x 17 x 19 mm

plastic / plastic and aluminum

ø17 mm

40 x 14 mm

Sample projects

Headphones

A-600

Doming - 3D sticker

A-600

Laser engraving

Holders

A-700

ø35 x 30 mm

plastic / silicone / metal

ø31 mm

A-701

49,5 x 38,5 x 36 mm

plastic / silicone / metal

ø31 mm

A-702

70 x 70 x 28 mm

plastic / silicone

30 x 20 mm

Sample projects
Holders

A-701

Pad printing

Couldn't find your dream model
in the standard offer **?**

Ask our sales department,
we will find it just for you **!**

USB and MORE

COMPANY DATA

www.usbandmore.eu